

SWINDON TOWN



FOOTBALL CLUB

Official Programme

6d.



Mills & Merricks Ltd

For over 70 years we have been one of Swindon's leading house furnishers, offering a personal service. You cannot do better than to inspect our showrooms before making your final decision.

Also contractors to

County and Borough Councils

Hospitals

Government Departments

Factories

Schools etc.

Think about it after the game!

We are open until 6 p.m. each evening and 1 p.m. on Wednesdays.

Telephone 5365/6

16-17 BRIDGE STREET, SWINDON

SATURDAY, NOVEMBER 20th, 1965

SWINDON TOWN
v.
MANSFIELD TOWN

Kick-off 3 p.m.

REFEREE:

Mr. R. A. PAINE (Southall)

LINESMEN:

Red Flag—Mr. G. A. TOVEY (Kidderminster)

Yellow Flag—Mr. J. H. YATES (Redditch)

**Wiltshire's most versatile
Printers**

THE BOROUGH PRESS

Eastcott Hill, Swindon

Telephone 4022

Maylott Studios

For GROUP & SPORT Photographs

Official Photographer to
Swindon Town Football Club

31 FARINGDON ROAD

TEL. 22792

Notton's Cafe

COUNTY ROAD

200 yards from Ground

RIGHT ON THE BALL

L. Wollen

OFF LICENCE

WINES and SPIRITS

Arkell's Ales and Stout

373 Cricklade Rd., Swindon

Deliveries Dally

Phone 3508

C. DUNN & SON

Builders & Decorators

Alterations, Renovations,
Conversions, Plumbers &
Sanitary Engineers

503 CRICKLADE RD. Tel. 22522

W. COLLINS (Swindon) LTD.

TURF ACCOUNTANTS

69 COMMERCIAL ROAD - SWINDON

TEL. 21333

SWINDON TOWN FOOTBALL COMPANY LIMITED

Registered Office: COUNTY GROUND, SWINDON

Directors:

Mr. W. J. CASTLE (Chairman)

Mr. H. E. LANE (Vice-Chairman)

Messrs. F. L. COLLINGS, A. W. DONE, M. EARLE, R. FRICKER, C. J. GREEN,
F. PLYER, H. WILLIAMS and K. H. WILMER.

Manager: D. WILLIAMS.

Secretary: R. A. MORSE.

VOL. 16

SATURDAY, NOVEMBER 20th, 1965

No. 10

CLUB NOTES

This afternoon we play our third successive home game. Shall we continue in the splendid winning vein (Reading 5-0, Merthyr 5-1), and the spate of goals?

One thing seems very certain — the attendance. Our gates this season have been excellent. At the moment they tend to be higher than last year, when we played in Division II.

On Saturday, the number of spectators at our F.A. Cup match, against a Southern League team, was by far the highest in the competition. It was, indeed, greater than at most Division II games, and even some in Division I.

Swindon's figures were 15,962. Compare those with the following in Division I:—

Blackburn v. Newcastle — 12,293

Blackpool v. W.B.A. (Top of Div. I) — 12,642.

Fulham v. Notts Forest — 13,863.

Sheffield United v. Everton — 16,579.

Just what brings in such support, when we remember games were played at Reading, Oxford, Bath and Bristol?

WILSONS (SWINDON) LTD.

BUILDERS OF MODERN ATTRACTIVE
HOUSES AND BUNGALOWS

Enquiries to:

HEAD OFFICE: 90 COMMERCIAL ROAD, SWINDON 6361
SITE OFFICE: COVENTRY FARM ESTATE, WROUGHTON 271
SITE OFFICE: COLEVIEW ESTATE, STRATTON S.M. 314

Tel. Swindon 5884

W. J. SELWOOD

Saddlery

General Leather Goods Manufactured
and Repaired to Your Individual
Requirements

148a MANCHESTER ROAD
SWINDON, WILTS.

Always at your service

L. BIBBY

For all Types—Rags, Iron and Metal,
etc. Spot Cash Paid. Please Tel. 2101
and our van will call.

THE PADDOCK, ERMIN STREET
STRATTON ST. MARGARET

**WISES CATERING
SERVICE**

(Reg. Wise)

Our Caterer for the past 17 seasons
Guarantees

A GOOD CUP OF TEA AT THE
COUNTY GROUND

A full range of Sweets & Cigarettes
at any of our five kiosks on your
way in. ENJOY YOURSELF

FOR

T.V. Rentals

GO TO

Warnes Rentals Ltd.

51 COMMERCIAL ROAD,
SWINDON

Phone: 6486

MARSHGATE GARAGE LTD.

Motor Engineers :: Rootes Group Dealers
STRATTON ROAD - SWINDON - WILTS.

Tel. Swindon 22788

TWO MINUTES FROM GROUND

Is it because our ground is easily accessible? It certainly is on the eastern and southern sides of the town. There is also good parking space available, although complications may arise if when Queen's Drive finally becomes a dual carriageway, it is declared a clearway. However, we will cross that bridge when it comes.

Meantime, it is surely the style of play which is attracting the customers. It is what supporters want and what they deserve. Fast, open attacking football, complete absence of gamesmanship, wasting time, kicking away and standing on the ball, and, probably what is best of all, no arguments, no dissension or questioning of decisions. Playing the game as it should be, a spectacle, real entertainment.

No seven men in defence, in our own half of the field, but seven, and sometimes eight or nine, up in attack. Even full backs and half-backs coming into the attack.

This type of play creates many scoring chances. We may not accept them all, but when so many chances occur, some are missed and some are taken.

Our supporters are getting what all clubs want to see — Goals. Bristol Rovers 4; York City 6; Peterborough 3; Reading 5; Merthyr 5. What more can we ask? It is also pleasing to see the quiet confidence in defence. Splendid covering and marshalling. No risky play and giving away of goals. Above all, no blaming one another. Every man doing his job, and also assisting his colleagues with encouragement and help.

Long may this continue. While supporters like to see their team win, we think they will forgive everything if the present entertaining football is played.

BRISTOL OMNIBUS CO. LTD.

REGENT CIRCUS, SWINDON

Tel. 22243

For all your travel requirements

- ★ **Express Coach Service**
- ★ **British and Continental Holidays**
- ★ **Air Travel bookings**
- ★ **Butlin's Camps and Hotels**
- ★ **Bus Services in the West**

LUXURY COACHES FOR PRIVATE HIRE

Suppliers to the Swindon Town Football Club

Swindon Sports Centre

SUPPORTERS SCARVES - RATTLES - Etc.

23 COMMERCIAL ROAD

Tel. 4270

ESTABLISHED 1923

DOBELL SHEARMAN & CO. LTD.

£10 TYPEWRITERS from £10

Also full selection new standard and portable typewriters
OFFICE EQUIPMENT

29 High Street & 33 Faringdon Road, Swindon. Tel. 4961/2

CLUB NOTES—continued

This afternoon we welcome to the County Ground, Mansfield Town. If memory serves us right, we think the last time the teams met was in Season 1959-60 when, unfortunately, our visitors lost their place in Division III (South).

The writer has an outstanding memory of a visit to Mansfield. On 25th April, 1959, Swindon Reserves played there. Our team was Medlock; Lee, Lockey; Reeves, Jack, Morris; Corbett, Morgan, Woodruff, Hunt, Jackson. Note the date April 1959 — six years ago — and note the ages of some of the players at that time. When our party walked into the ground, we rather felt some of the home supporters thought we had arrived with the Boys' team. The result was Mansfield 7, Swindon 0. However, all five of the forwards are still in football, and we wonder how much has been involved regarding the transfer of some of them. The end justified the means.

The 2nd Round F.A. Cup draw has not been very kind to Swindon. As supporters know, we have to travel to Grant-ham, a Midland League team. We must be playing the farthest north team in the Southern section of the competition. The task confronting the team is a difficult one. Non-league sides are hard to beat in the Cup competition, especially on their own grounds. They have everything to gain and nothing to lose. With our team in its present form, we feel confident that we shall at least draw, if not win.

CLUB NOTES—continued

Including the 2nd Round Cup-tie, Swindon now face three away games — Queen's Park Rangers, Grantham, and Scunthorpe. On 18th December we play Millwall at home, and do not appear on the County Ground again until the Tuesday after Christmas, 28th December, when we play Grimsby Town, kick-off 7.30 p.m. How we hope the weather will be better than that we are experiencing today (Monday). Referring back to this afternoon's game, when the teams last met on 23rd April, 1960, the following represented Swindon:— Burton; Higgins, Bingley; Morgan, Chamberlain, Tilley; Summerbee, Hunt, Mellor, Gauld, Darcy. Result—Swindon 2 (Chamberlain, Mellor), Mansfield 1 (Hollett); Attendance 7,967; Receipts £767. Positions at the end of the season:— Mansfield 3rd from bottom (36 points), Swindon 16th (46 points), Southampton 1st (61 points), Norwich 2nd (59 points).

One final note: everyone connected with the club will be delighted with the news that Ernie Hunt is selected to play for England Under-23 Team against Yugoslavia on Wednesday, 24th November at Southampton, k.o. 7.30 p.m.

Ernie is still very much a Swindon boy at heart. He never misses an opportunity to pop in at the County Ground (often taking part in training sessions) or to greet his old friends around Mannington Recreation Ground. Congratulations and best wishes for a grand game Ernie, although (dare we say it?) "The Dell" is not one of your happy hunting grounds. However, there is always a first time.

It is hoped that our allocation of tickets for the Cup-tie at Grantham will be available on Tuesday next. If they are received in time, they will be sold at the Reserve game against Southampton. Tickets at 4/- and 5/- (standing) will be available for this all-ticket match. It is regretted that we cannot receive postal applications for tickets.

G. H. FLOWER & SON LIMITED

WOOD LANE, CHIPPENHAM

LICENCE No. S.2802

PHONE 2017

SCRAP METAL

and

GENERAL WASTE SALVAGE DEALERS

Plant dismantling carried out

Members of
National Association of Non-Ferrous Metal Merchants

THE PORK SHOP

(Swindon Bacon Curing Co. Ltd.)

Specialists in

BACON - PORK - COOKED HAM

50 FLEET STREET - SWINDON

TEL. 22122

Meet your friends for an enjoyable evening at

THE KINGSDOWN ARMS

(Host A. W. Vann)

FULLY LICENSED - ARKELL'S BEERS

SNACKS - Etc.

STRATTON ST. MARGARET

Tel. 3283

CLUB NOTES—continued

Mr. Fred Evans, Secretary of the Wiltshire Football Association, died early this week. He gave the whole of his leisure time (in fact almost his life) to football, starting right from the bottom — junior football — to become greatly respected as the Senior Administrator in the county. Not only Wiltshire, but football throughout England will miss him greatly. Swindon Town F.C. offers its condolences to his family.

It is with the deepest regret we record the death of Dr. Gibson. No club ever had a finer servant or supporter — a great man, and the kindest of all. For many years he was the Club Doctor, and did everything possible to help the players. The writer never once heard him say anything against anyone, and certainly no-one spoke a word against Dr. Gibson—everyone loved him. He will be sadly missed, not only by Swindon Town F.C., but also by the “old people” of the Town, and the blind, for whom he did so much.

The Club received another great shock when it heard of the death of Mr. Francis Louis, F.R.C.S. Our players and many thousands of people in the district have much for which to thank Mr. Louis. A fine surgeon and a fine man, with an exceptional sense of humour, and deep sense of devotion to duty.

We offer our deepest sympathy to the families of these two charming and wonderful men. Swindon, in fact the whole area, will be much the poorer for their passing.

What more can we say except “Thank you, Dr. Gibson and Mr. Louis, for your example, your fortitude, your work, and the great joy you gave to so many. Our lives have been made much the richer by counting you both as our friends.”

- ★ Cedarwood Sheds
- ★ Workshops and Greenhouses



Made locally by

H. R. SPACKMAN
SHRIVENHAM ROAD - SWINDON - WILTS.
Telephone Swindon 4458



W. J. CASTLE

Office and Bakery:
4 and 5 MARKET STREET

SWINDON

Telephone 22017

Specialists—

BIRTHDAY CAKES - WEDDING CAKES
DAIRY CREAM - PASTRIES
BUNS - ROLLS - SPONGES

Do not let **CHILBLAINS** spoil a good game



RELAPERNE

Price 2/6 from your CHEMIST

2/10 Post Paid from

BALLARD & CO. (CHEMISTS) LTD.

FARINGDON - BERKS

OUR VISITORS

This afternoon we welcome our visitors from Mansfield. The last time the two clubs met at Swindon in the League was during Season 1959-60 when Swindon won 2-1. Our goals were scored by Mellor and Chamberlain.

Details of the Mansfield players from whom today's team will be selected are as follows:—

<i>Goalkeepers</i>		<i>Height</i>		<i>Weight</i>		<i>Previous Club</i>	<i>Birthplace</i>
Humphreys	...	6	1	13	0	Leeds Utd.	Shrewsbury
Treharne	...	5	10	13	0	Mansfield	Bridgend
<i>Full-Backs</i>							
Nelson	...	5	9	11	10	Sunderland	East Bolton
Humble	...	5	8	12	1	Ashington	Ashington
Jones	...	5	8	12	3	Mansfield	Sutton
Toon	...	5	8	11	0	Mansfield	New Houghton
Poynton	...	5	5½	10	13½	Burnley	Shiremoor
Derko	...	5	10	11	4	Mansfield	Italy
<i>Half-Backs</i>							
Gill	...	6	0	13	1	Notts Forest	Birmingham
Hall	...	5	8	11	3	Derby C.	Mansfield
Morris	...	5	8	11	1	Mansfield	New Houghton
Mallinson	...	5	11	11	7	Amateur	Sheffield
<i>Forwards</i>							
Alread	...	5	10	10	10	Mansfield	Mansfield
Anderson	...	5	9	10	7	Birmingham	Sunderland
Curry	...	5	8	11	9	Derby C.	Newcastle
Gregson	...	5	9	10	6	Shrewsbury	Birmingham
Middleton	...	5	10½	11	10	Shrewsbury	Birmingham
Macready	...	5	9	10	7	West Brom.	Hull
Scanlon	...	5	10	11	10	Lincoln	Manchester
Sharpe	...	5	8	10	0	Amateur	Chesterfield

KEY OF THE BOARD

First Section

- A—Arsenal v. West Ham United
- B—Burnley v. Aston Villa
- C—Chelsea v. Sunderland
- D—Everton v. Leeds United.
- E—Manchester United v. Sheffield United
- F—Newcastle United v. Leicester City
- G—Northampton Town v. Tottenham Hotspur
- H—Nottingham Forest v. Blackpool
- I—Sheffield Wednesday v. Fulham
- J—West Bromwich Albion v. Blackburn Rovers
- K—Bolton Wanderers v. Manchester City
- L—Charlton Athletic v. Norwich City
- M—Crystal Palace v. Southampton
- N—Huddersfield Town v. Derby County
- O—Ipswich Town v. Bristol City
- P—Leyton Orient v. Carlisle United
- Q—Middlesbrough v. Cardiff City
- R—Portsmouth v. Rotherham United
- S—Preston North End v. Bury
- T—Bournemouth & B.A. v. Brighton & H.A.

Second Section

- A—Bristol Rovers v. Peterborough United
- B—Grimsby Town v. Reading
- C—Oxford United v. Gillingham
- D—Shrewsbury Town v. Hull City
- E—Southend United v. Q.P.R.
- F—Walsall v. Watford
- G—Aldershot v. Colchester United
- H—Barrow v. Chester
- I—Bradford v. Barnsley
- J—Chesterfield v. Darlington
- K—Hartlepoons United v. Halifax Town
- L—Luton Town v. Notts County
- M—Rochdale v. Lincoln City
- N—Southport v. Crewe Alexandra
- O—Torquay United v. Stockport County

H. HIBBERD LIMITED

40 NEWPORT STREET, SWINDON
PLANT HIRE CONTRACTORS



TRACTORS & SCRAPERS
BULLDOZERS
DROTT SHOVELS
TRAXCAVATORS
DIGGERS
TELEPHONE - SWINDON 6125

Hatton's Newsagency

A. J. D. & N. J. Woodhouse

Newsagents :: Tobacconists
Confectioners

Agents for Wessex School of
Motoring

Booking Agents for Rimes Coaches

6 Regent Circus (near G.P.O.)

Telephone Swindon 22731

HULFORD MOTORS Ltd.

SELF DRIVE HIRE

Fleet of 1965 Fords
Anglias De-Luxe - Cortinas
De-Luxe - Zephyr 4s.

SHRIVENHAM ROAD

(200 yards from Football Ground)

Phone 4934

Large Car Park available

For High Class
Central Heating, Plumbing
Painting and Decorating
Electrical Installations
and Repairs

NORTH WILTS Sanitary & Heating Co. Ltd.

NEWPORT ST., SWINDON

Phone 5373/4

FLOODLIGHTING?

Warnes Installation

BATHURST CORNER, COUNTY RD.,

Electrical Contractors to the

LET US QUOTE FOR YOUR ELECTRIC

RIGHT WING

SWINDON TOWN

Downsborough

Dawson (2)

Tr

Morgan (4)

Nurse (5)

Weaver (7)

Smart (8)

East (9)

B

Swindon's 12th Man

EVERY FRIDAY 6D. EVERY FR

BUTLER

SWINDON

ECHO

Swindon Colours:

RED SHIRTS, WHITE SHORTS

EVERY FRIDAY 6D. EVE

Cheesebrough (11) Poynton (10) Curry (9)

Morris (6)

Gill (5)

Humble (3)

N

Treharne

LEFT WING

MANSFIELD TOWN

MILLS & MERRIC

For over 70 years we have been one of Swindon
offering a personal service. You cannot do
showrooms before making your final decision.
Also contractors to: County and Borough Cou
ment Departments - Factories - Schools, etc.
Think about it after the game! We are open un
1 p.m. on Wednesdays.

16-17 BRIDGE STREET, SWINDON.

Installations Limited

COUNTY RD., SWINDON. Tel. 27291

Contractors to the "Town"

OUR ELECTRICAL CENTRAL HEATING

SWINDON TOWN

LEFT WING

Downsborough

Trollope (3)

Nurse (5)

Shergold (6)

East (9)

Brown (10)

Rogers (11)

FRIDAY 6D. EVERY FRIDAY

SWINDON

ECHO

DAY 6D. EVERY FRIDAY

6D. EVERY FRI

Mansfield's 12th Man

ANDERSON

These teams are subject
to alteration

(10) Curry (9) Macready (8) Middleton (7)

Gill (5)

Hall (4)

Nelson (2)

Treharne

MANSFIELD TOWN

RIGHT WING

MERRICKS LTD.

one of Swindon's leading house furnishers,
You cannot do better than to inspect our
final decision.

and Borough Councils - Hospitals - Govern-
- Schools, etc.

We are open until 6 p.m. each evening and

SWINDON.

Tel. 5365/6

McILROYS RESTAURANT

for morning coffee,
luncheon and
afternoon tea - in
pleasant surroundings -
you will find McIlroys
are top of the
'league'.

Full table service, best Beers
and Wines. Parties and
Functions catered for.

McIlroys Restaurant

64-72 Regent Street

Tel. 5294



COATE GARAGE

REPAIRS - OVERHAULS - WELDING
SERVICING - REBORING - TYRES

Props. E. V. & W. H. Mattick

Marlborough Rd., Swindon

FOOTBALL COMBINATION

DIVISION I

Results to 16th November, 1965

	P	W	D	L	F	A	Pts.
Arsenal	13	10	2	1	44	10	22
Tottenham Hotspur	12	9	2	1	33	13	20
Nottingham Forest	13	7	2	4	32	19	16
Peterborough Utd.	10	7	1	2	31	13	15
Southampton	11	6	2	3	31	18	14
Fulham	13	5	4	4	34	29	14
Coventry City	14	6	2	6	35	32	14
West Ham United	12	6	1	5	29	19	13
Northampton Town	12	6	1	5	30	25	13
Chelsea	12	5	3	4	26	25	13
Leicester City	13	5	3	5	19	20	13
Ipswich Town	12	6	1	5	20	31	13
Crystal Palace	13	5	2	6	19	29	12
Cardiff City	11	3	2	6	22	37	8
Norwich City	12	2	3	7	16	24	7
Swindon Town	12	2	1	9	16	32	5
Plymouth Argyle	12	1	2	9	16	34	4
Shrewsbury Town	13	1	2	10	13	56	4

F.A. CUP

Grantham v. Swindon Town
SATURDAY, 4th DECEMBER

Special Excursion to
GRANTHAM 20/-

Watch for further announcement



British Rail

Western Region

This space
reserved

FOOTBALL COMBINATION

Date	Opponents	Ground	Result
1965			
August 21	Crystal Palace	(A)	0—2
28	Plymouth Argyle	(H)	2—1
31	Tottenham Hotspur	(H)	0—3
September 4	Northampton Town	(A)	1—5
11	Chelsea	(H)	6—2
18	Arsenal	(A)	1—4
25	Tottenham Hotspur	(A)	1—3
October 2	Ipswich Town	(H)	1—3
9	Norwich City	(A)	1—1
12	West Ham United	(H)	0—1
19	Coventry City	(A)	3—5
26	Leicester City	(H)	0—2
November 10	Peterborough United	(H)	(P)
13	Cardiff City	(A)	(P)
20	Fulham	(A)	
23	Southampton	(H)	
December 4	West Ham United	(A)	
11	Norwich City	(H)	
18	Leicester City	(A)	
27	Ipswich Town	(A)	

1966

January 4	Coventry City	(H)	
8	Peterborough United	(A)	
11	Cardiff City	(H)	
18	Shrewsbury Town	(H)	
29	Crystal Palace	(H)	
February 5	Plymouth Argyle	(A)	
12		()	
15	Northampton Town	(H)	
26	Chelsea	(A)	
March 3	Shrewsbury Town	(A)	
8	Arsenal	(H)	
19		()	
26		()	
29	Fulham	(H)	
April 9	Southampton	(A)	
16	Nottingham Forest	(A)	
23		()	
30	Nottingham Forest	(H)	
May 7		()	
14		()	
21		()	
28		()	

© The Football League, Limited, 1965

F. J. ROPER
Devizes Rd.
Swindon
Phone 22341

F. J. ROPER
Cliftonian
38 William St.
Swindon
Phone 3785

Swindon's
Finest
FISH and CHIPS

**CALL ON
YOUR
WAY
HOME**

M e n u

**PLAICE
HAKE
COD
SKATE**

**WE SHALL BE
WAITING
TO
SERVE YOU**

F. J. ROPER
High St.
W'tton Bassett

F. J. ROPER
Cross Hayes
Malmesbury

S.T.F.C. SUPPORTERS' CLUB

RECORD REQUEST

Please include the following record in the programme of pre-match music on 196... or as soon as possible thereafter.

TITLE

by

Name **Mr./Mrs./Miss**

Address

.....

.....

To: The General Secretary (Music Section),
S.T.F.C. Supporters' Club,
County Ground,
Swindon.

not just concrete, but . . .

Premix



CLARK BROS. (Swindon) Ltd.

Building and Civil Engineering Contractors

CONSULT US FOR
BUILDING AND CIVIL ENGINEERING
CONSTRUCTION IN ALL ITS PHASES

**STRATTON ROAD
SWINDON**

Telephone
Swindon 27261

The Advertisers in this programme have supported the Club. Will you help us reciprocate by supporting them whenever possible?

DIVISION III

Date	Opponents	Ground	Result
1965			
August 21	OXFORD UNITED	(H)	0—0
23	YORK CITY	(A)	2—0
28	SWANSEA TOWN	(A)	1—1
September 1	HULL CITY	(A)	0—1
4	WALSALL	(H)	0—0
7	BRISTOL ROVERS	(A)	1—0
11	WORKINGTON	(A)	3—0
18	BOURNEMOUTH & B.A.	(H)	0—0
24	SOUTHEND UNITED	(A)	2—4
October 2	WATFORD	(A)	0—2
5	BRISTOL ROVERS	(H)	4—3
9	GILLINGHAM	(H)	0—1
16	MILLWALL	(A)	0—1
19	YORK CITY	(H)	6—0
23	PETERBOROUGH UNITED	(H)	3—0
30	EXETER CITY	(A)	1—1
November 6	READING	(H)	5—0
13	(1) MERTHYR TYDFIL	(H)	5—1
20	MANSFIELD TOWN	(H)	
27	QUEEN'S PARK RANGERS	(A)	
December 4	GRANTHAM	(A)	
11	SCUNTHORPE UNITED	(A)	
18	MILLWALL	(H)	
27	GRIMSBY TOWN	(A)	
28	GRIMSBY TOWN	(H)	
1966			
January 1	GILLINGHAM	(A)	
8	HULL CITY	(H)	
15	PETERBOROUGH UNITED	(A)	
22	(3)	(H)	
29	OXFORD UNITED	(A)	
February 5	SWANSEA TOWN	(H)	
12	(4) BRENTFORD	(H)	
19	WALSALL	(A)	
26	WORKINGTON	(H)	
March 5	(5) BRENTFORD	(A)	
12	BOURNEMOUTH & B.A.	(A)	
19	SOUTHEND UNITED	(H)	
26	(6) WATFORD	(H)	
April 1	READING	(A)	
9	BRIGHTON & HOVE ALBION	(H)	
11	OLDHAM ATHLETIC	(H)	
12	OLDHAM ATHLETIC	(A)	
16	MANSFIELD TOWN	(A)	
23	(S.F.) QUEEN'S PARK RANGERS	(H)	
26	SHREWSBURY TOWN	(H)	
30	BRIGHTON & HOVE ALBION	(A)	
May 7	SCUNTHORPE UNITED	(H)	
14	(FINAL)		
18	SHREWSBURY TOWN	(A)	
28	EXETER CITY	(H)	

© The Football League, Limited, 1965

BRETTS

PET AND GARDEN SUPPLIES

32-33 Commercial Rd.
Swindon

6 Cromwell St.
Swindon

HOLMES & LUCAS

For a complete range of the very latest in radio,
television and all domestic appliances

Home demonstrations. Top Part Exchanges

HOLMES & LUCAS, 14 Regent Street

Tel. 22526 & 4721

FOR ALL YOUR ANGLING NEEDS
CONSULT

FRANK WOODWARD

Swindon's Fishing Tackle Specialist

25 HAVELOCK ST., SWINDON
PHONE 3879

For Paints of Good Quality

H. S. HODGES & SONS (SWINDON) LTD.

CRICKLADE RD., SWINDON
PHONE 22422

Dulux, Brolac, Valspar, Wallcharm,
etc.

SOUTHERN LAUNDRY Co. Ltd.

Launderers and Dry Cleaners

HAYDON ST. - SWINDON
TELEPHONE 4161

COMLEY'S

Modern Music Centre

26 HAVELOCK ST., SWINDON

RECORDS - MUSIC - INSTRUMENTS

Top Twenty 'Pops' always in stock
and wide selection of Jazz & Classics

Personal Supervision Phone 3874

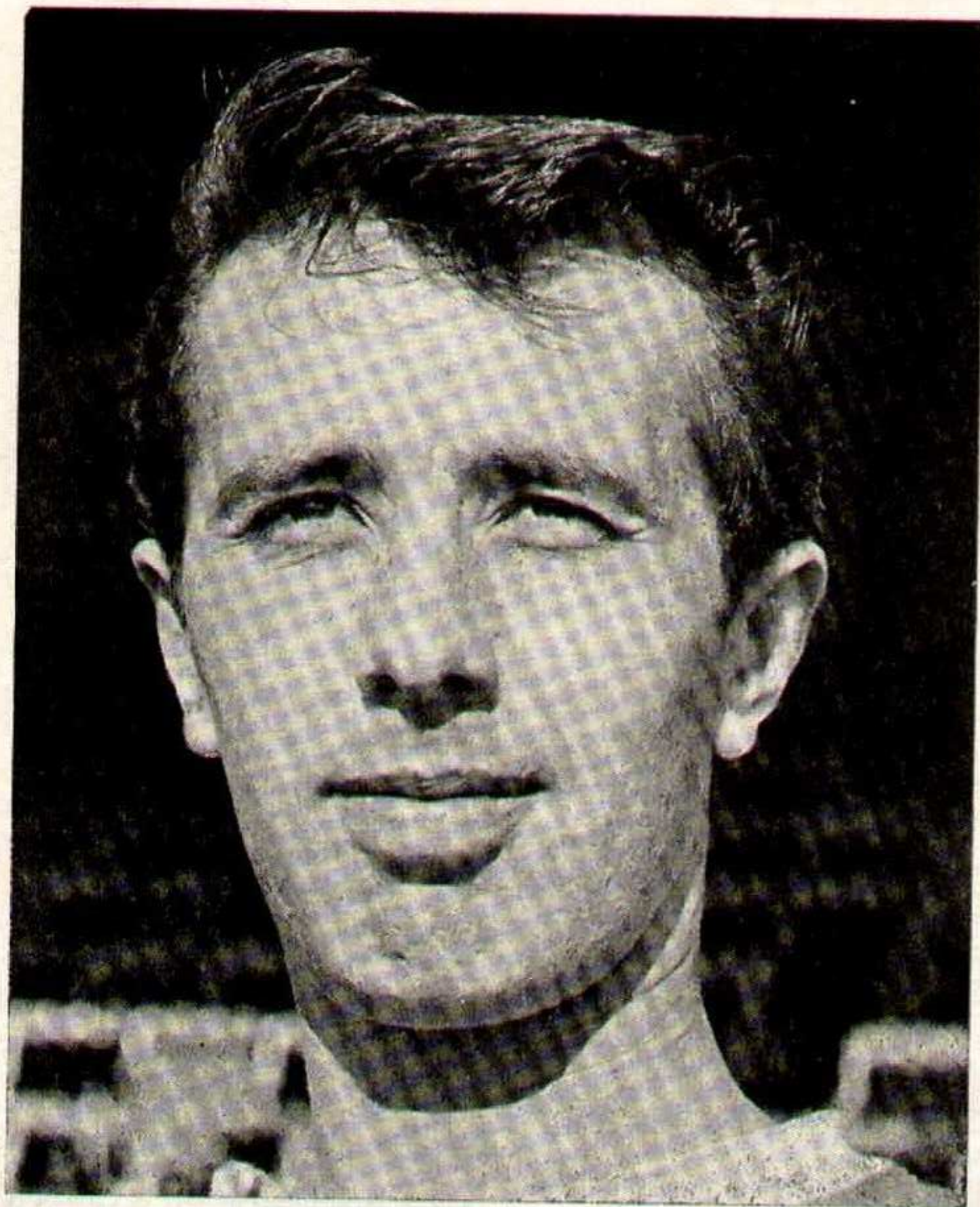

WILF SHERGOLD

NEW HOUSES IN SWINDON

AND THROUGHOUT

WILTSHIRE FOR PEOPLE

WHO APPRECIATE VALUE

BRADLEY
ESTATES 

74 VICTORIA ROAD, SWINDON

Tel. 5865

FORTHCOMING MATCHES

TUESDAY, 23rd NOVEMBER, 1965

FOOTBALL COMBINATION

SOUTHAMPTON

Kick-off 7.30 p.m.

SATURDAY, 4th DECEMBER, 1965

HELLENIC LEAGUE FIXTURE

Kick-off 2.15 p.m.

The progress of the Cup Tie at Grantham will be announced over the loudspeakers during this game.

SATURDAY, 11th DECEMBER, 1965

FOOTBALL COMBINATION

NORWICH CITY

Kick-off 3 p.m.

Cecil Green

Artistic Decorations in all its branches

12 Armstrong Street, Swindon, Wilts.

Tel. 4593

G. A. STREETLY

Tobacconist and Confectioner

10 BOURNE ROAD - MOREDON - SWINDON

Telephone: 4956

"COAL!"
"COAL!"
"COAL!"

J. WILMER

St. Margaret's Road
Swindon

TELEPHONE 22535

LEESE, ING & CO. LTD.

Mineral Water and Squash Manufacturers

LANDSDOWN ROAD - SWINDON

TELEPHONE 22744

SEASON 1965 / 66

	Football League		Football Combination	
	Appearances	Goals	Appearances	Goals
Downsborough	18			
Dawson	13		2	
Trollope	18	1		
Morgan	18			
Hallett	3		7	1
Atherton	11		1	
Weaver	17	1		
Hunt	5		1	2
Keyworth	6		3	
Brown	17	7		
Rogers	18	11	1	1
Nurse	15			
Smart	14	4	1	
Butler	6		5	
East	5	5	8	
Lawton	8	3		
Skeen	1	1	11	5
Shergold	7		7	
Oakley			5	
Griffin			11	1
Thomas			10	
Giles			9	
Sproates			6	1
Tabor			10	1
Lloyd			7	1
Walker			8	3
Hicks			6	
Jeffrey			1	
Lewis			2	
Spackman			1	
Corbett			3	
Perry			3	
Desmeules			3	

Suppliers to the Swindon Team

MAY WE SUPPLY YOU?

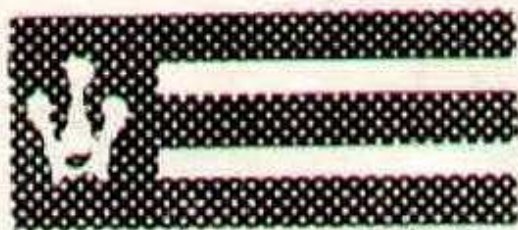

EARLE

of Chippenham Limited

MAIN



DEALERS

COCKLEBURY ROAD - CHIPPENHAM

Telephone 3255

DIVISION III

League Table

	P	W	D	L	F	A	Pts.
Millwall	16	11	3	2	27	14	25
Grimsby Town	15	9	3	3	29	15	21
Hull City	16	9	3	4	35	28	21
Workington	16	7	6	3	34	18	20
Watford	15	7	6	2	28	17	20
Oxford United	15	8	4	3	25	16	20
Shrewsbury Town	16	9	2	5	28	19	20
Swindon Town	17	7	5	5	28	14	19
Walsall	15	7	3	5	23	18	17
Peterborough United	15	7	3	5	28	25	17
Bristol Rovers	19	5	7	7	29	28	17
Gillingham	14	6	4	4	18	16	16
Queen's Park Rangers	15	6	3	6	24	27	15
Mansfield Town	15	5	3	7	22	22	13
Scunthorpe United	14	5	2	7	20	21	12
Brentford	15	3	5	7	18	15	11
Southend United	15	5	1	9	20	27	11
Bournemouth & B.A.	15	3	5	7	15	22	11
Reading	14	3	5	6	16	25	11
York City	15	4	3	8	24	39	11
Brighton & H.A.	15	2	6	7	17	26	10
Exeter City	15	3	4	8	17	30	10
Oldham Athletic	16	3	4	9	20	41	10
Swansea Town	15	4	2	9	20	42	10

**BRITAIN'S FASTEST GROWING
TRADE UNION**



ASSET

(Association of Supervisory Staffs, Executives & Technicians)

**Specialises exclusively in the problems of
Supervisors, Executives and Technicians**

Full particulars:

INDUSTRIAL OFFICER, 24 BRUNSWICK SQUARE, GLOUCESTER

Telephone: Gloucester 27633

Gates from £3

Singles and Doubles

If you live in the Swindon area
we will measure your gateway
for you

**Manufacturers of tip-up stadium
seating**

Send for free catalogue

MARTYN LYNshaw LIMITED

20 Boundary Works

Stratton Road SWINDON 4177

